Connecteur 15 mm sans LED FORME C

15 mm connector form C without LED

Code *Code*	Couleur *Colour*	Câble *Cable*	Type *Type*
C1B0726A	noir *black*	PG07	normal *standard*

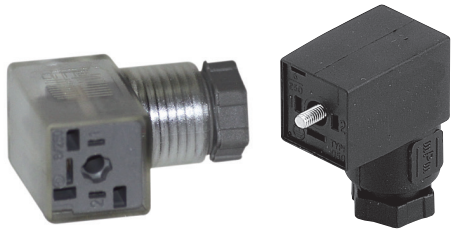

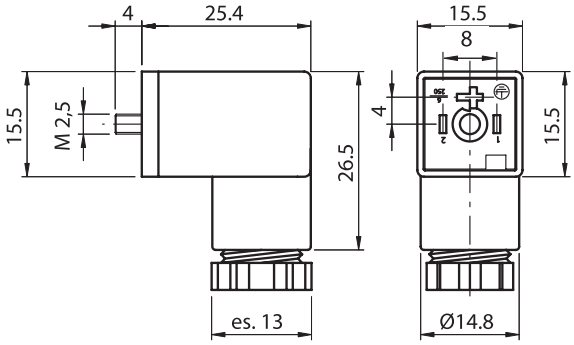

Connecteur 15 mm avec LED FORME C - DIN 43650

15 mm connector form C with LED

Code *Code*	Type *Type*
C1T0726BR	Connecteur (entraxe 8mm) Pg7 avec LED rouge 10-50V *Connector (8mm pitch) Pg7 with 10-50V red LED*
C1T0726CR	Connecteur (entraxe 8mm) Pg7 avec LED rouge 70-250V *Connector (8mm pitch) Pg7 with 70-250V Red LED*
C1T0726GE	Connecteur (entraxe 8mm) Pg7 avec LED verte 24V et varistance *Connector (8mm pitch) Pg7 with 24V green LED and varistor*
C1T0726GR	Connecteur (entraxe 8mm) Pg7 avec LED rouge 24V et varistance *Connector (8mm pitch) Pg7 with 24V red LED and varistor*
C1T0726JR	Connecteur (entraxe 8mm) Pg7 avec LED rouge 115V et varistance *Connector (8mm pitch) Pg7 115V with red LED and varistor*
C1T0726KR	Connecteur (entraxe 8mm) Pg7 avec LED rouge 250V et varistance *Connector (8mm pitch) Pg7 250V with red LED and varistor*

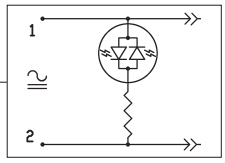

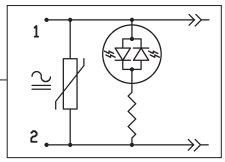

Connecteur 15 mm FORME C - DIN 43650

15 mm connector form C

Précâblé avec LED

Wired with LED

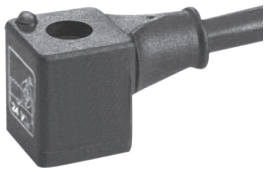

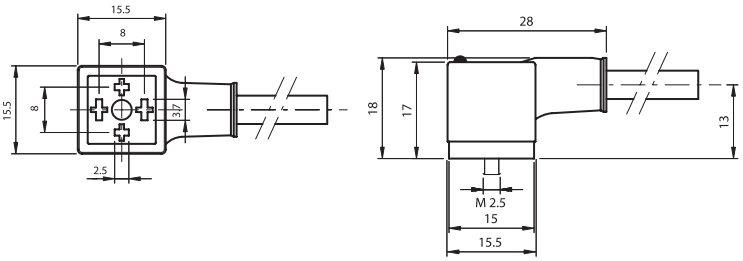
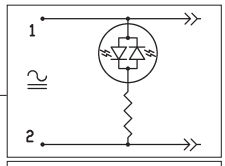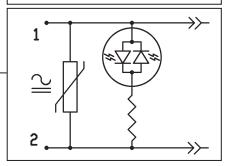
Code *Code*	Type *Type*
CB6AA2U120	Connecteur (entraxe 8mm) 2 pôles + Terre - câble de 2m *Connector (8mm pitch) 2 poles + earth - 2m cable*
CB6AA2U130	Connecteur (entraxe 8mm) 2 pôles + Terre - câble de 3m *Connector (8mm pitch) 2 poles + earth - 3m cable*
CB6GR2U150	Connecteur (entraxe 8mm 24V) LED rouge + varistance - câble de 5m *Connector (8mm pitch 24V) Red LED + Varistor - 5m cable*
CB6GR2U220	Connecteur (entraxe 8mm 24V) LED rouge + varistance - câble de 2m *Connector (8mm pitch 24V) Red LED + Varistor - 2m cable*